

House Type U
Ground Floor Plan
65.0 m²

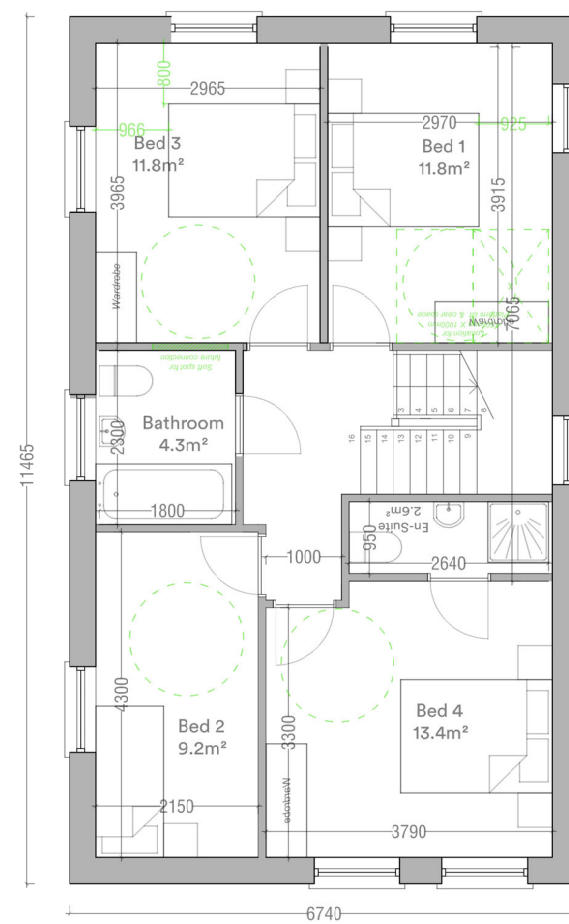

House Type U
First Floor Plan
65.0m²



Note: Please Refer to Site Plan for Handing and Orientation

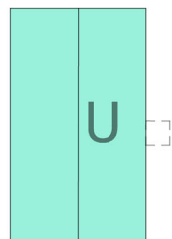

House Type U1
4 Bed / 7 Person

Detached

Total Floor Area	126.8m ²	(110m ²)
Ground Floor Area	63.3m ²	
First Floor Area	63.3m ²	
Total Living Area	45.9 m ²	(40m ²)
Total Bedroom Area	45.9m ²	(43m ²)
Total Storage Area	8m ² *	(6m ²)

Minimum standards shown in parentheses
Refer to site layout for handing and orientation
*Includes 3.5m² of attic storage

Storage Area